

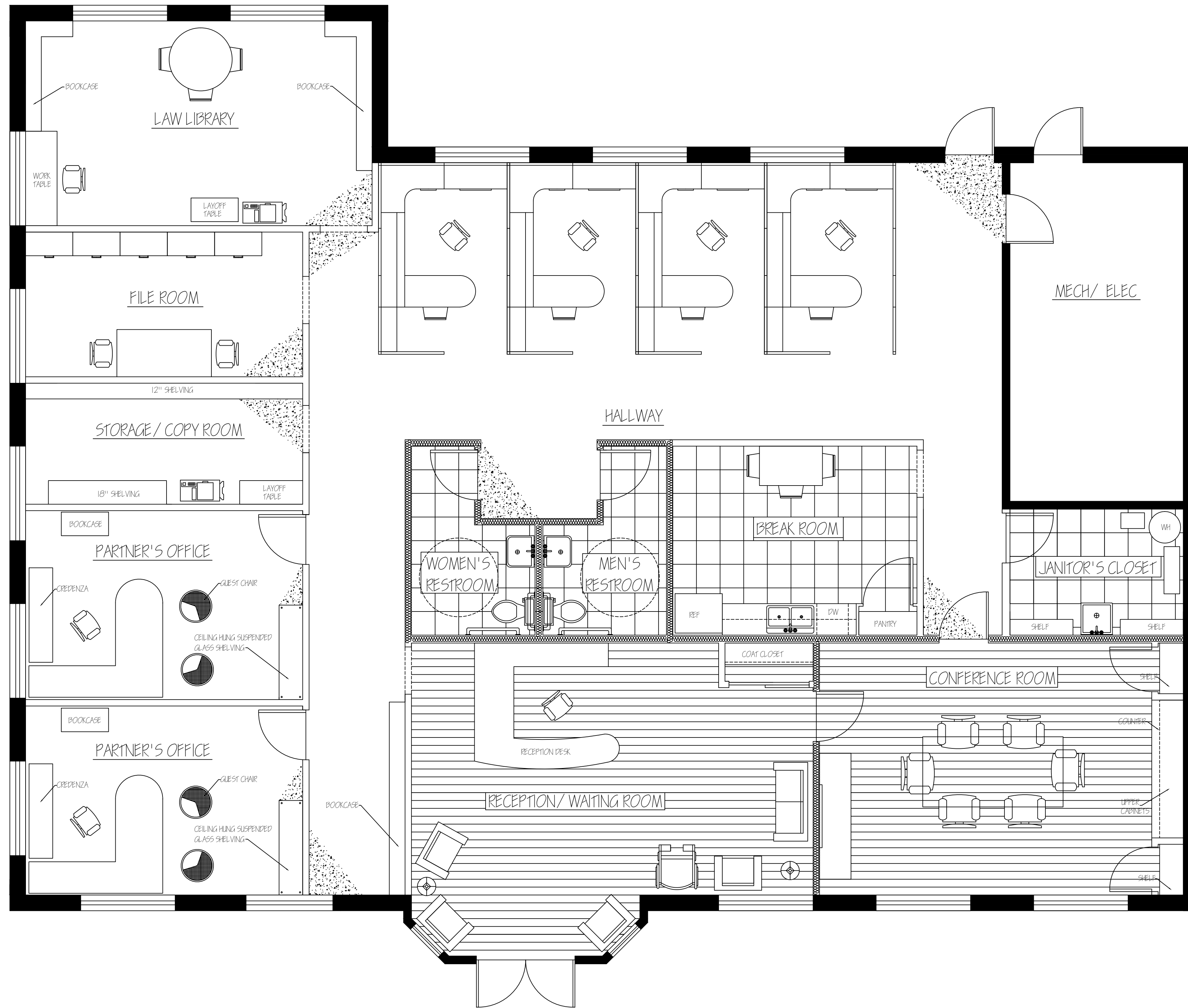

- GENERAL NOTES**
1. All interior walls are 3 5/8" metal studs with 5/8" Type X gypsum board each side. Use water resistant "green face" gypsum board for walls at wet areas.
 2. All doors are side swinging, 3'-0" wide x 6'-8" high unless otherwise noted.
 3. All door jambs are 4" unless otherwise noted.
 4. All walls shall have wood blocking reinforcement at handicap grab bar locations and wall mounted cabinets.
 5. Window sill heights are 2'-8" AFF.
 6. Exterior walls and exterior entrance doors are existing. All other areas are new construction.
 7. Sprinkler system designed and installed by others.

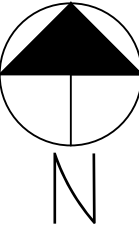

WALL LEGEND

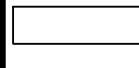

 = EXISTING WALLS
 = NEW WALLS

WILLIS LAW FIRM

SCALE: 1/4" = 1'-0"

DATE: SPRING 2011

DRAWN BY: B. SCHWARZ

1255 4750 INTRO TO COMMERCIAL

Furniture Plan

SHEET: F-1